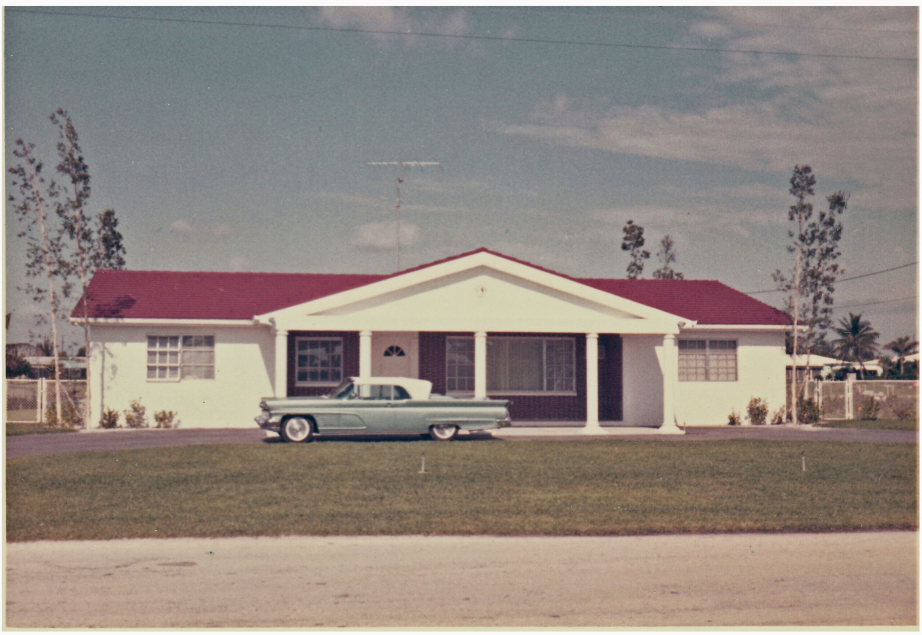

JACK JAMES PEDERSEN HOUSE
7071 Pine Tree Lane
Lake Clarke Shores, Florida

Designed and built by Jack James Pedersen in 1960 in Lake Clarke Shores, Florida. The house is 3,149 in total square footage with 2,637 feet under air conditioning, 3 bedrooms 2 bathrooms. It was built in the Colonial style with prominent columns, cement tile roof, Douglas fir tongue-in-groove roof decking and steel rod enforced concrete block walls.

Interior walls were lathe and plaster (no drywall). It featured walk-in closets, extra large bathrooms for the time, an eat-in kitchen with a double-oven pull-out range. The backyard faces Lake Clarke, with a large unscreened swimming pool. The Lanai was a solid roof and screen enclosed back with terrazzo flooring and custom wet bar. Windows were aluminum awning windows as most 1960s houses featured.

The house was furnished with classic furniture of the time (now called "midcentury modern") with clean lines and bold colors. Bathrooms were done in blue tile and green tile, with matching fixtures.

The house was lived in by the family from 1960-1962, when it was sold to move overseas. An almost identical version of the house was built in 1963 in Tequesta, Florida on the Loxahatchee River. It was a larger version with a slightly different layout.

AUG 60

AUG 60

AUG 60

AUG 60

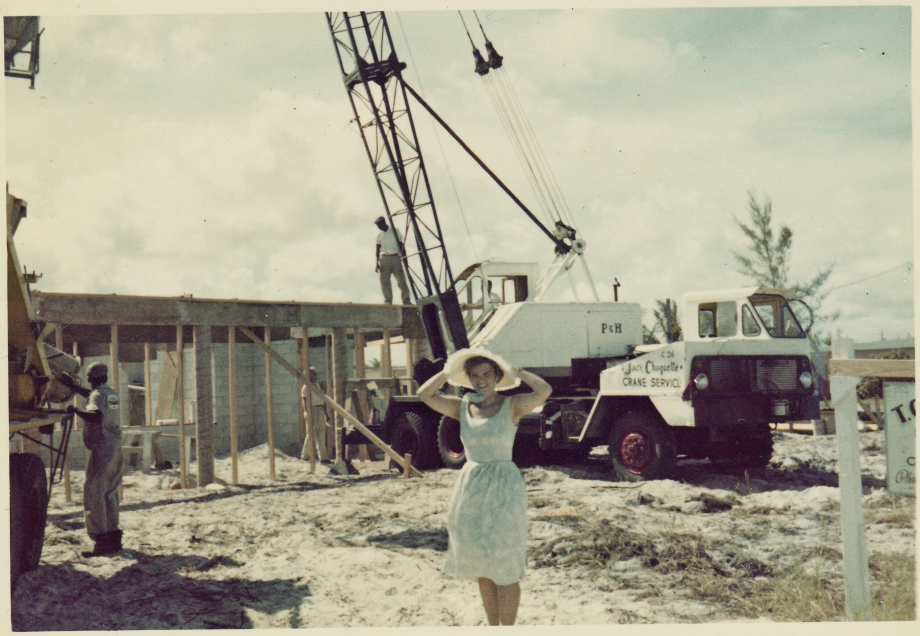

AUG 60

AUG 60

AUG 60

AUG 60

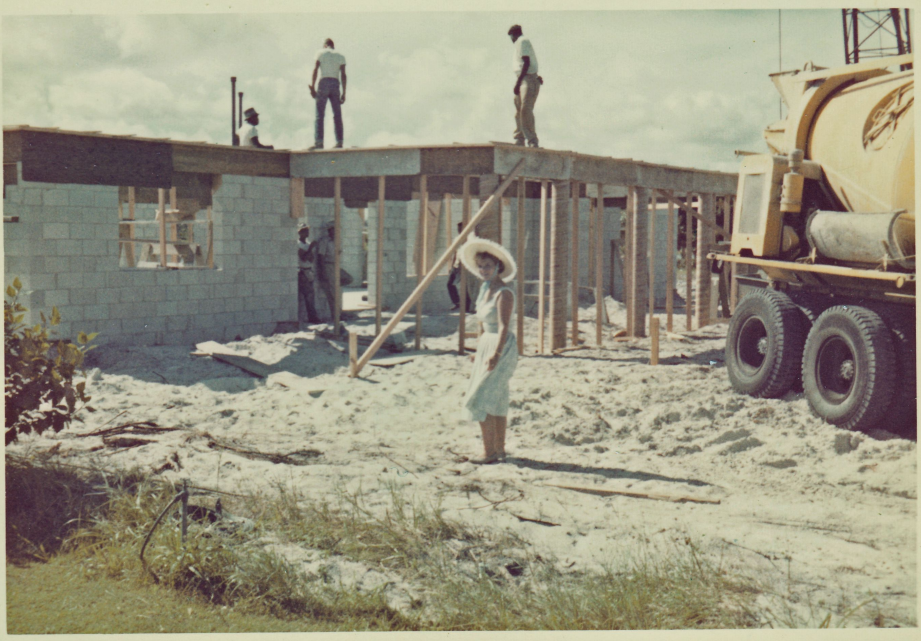

• AUG • 60

• AUG • 60

• AUG • 60

AUG • 60

• AUG • 60

AUG • 60 •

• AUG • 60

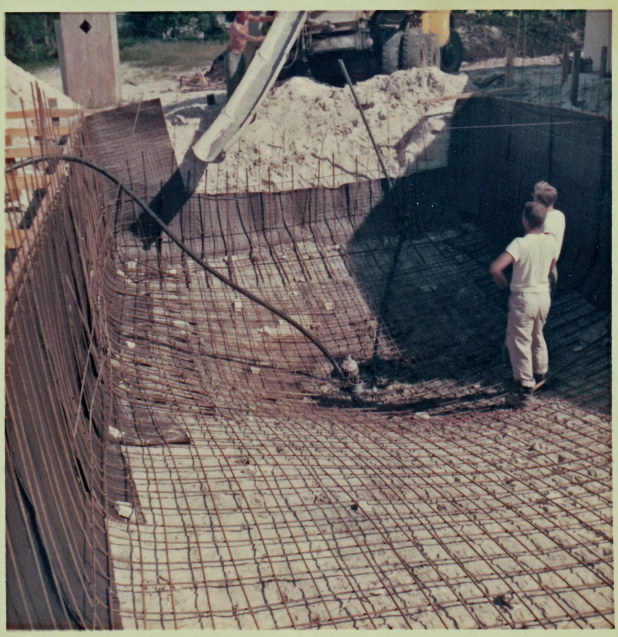

MICHIGAN

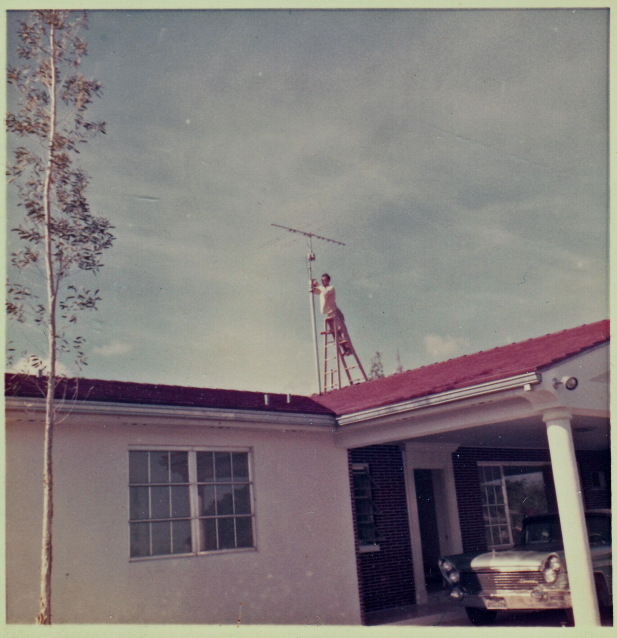

MAR • 61 •

MAR • 61 •

• MAY • 62

• NOV • 61 •

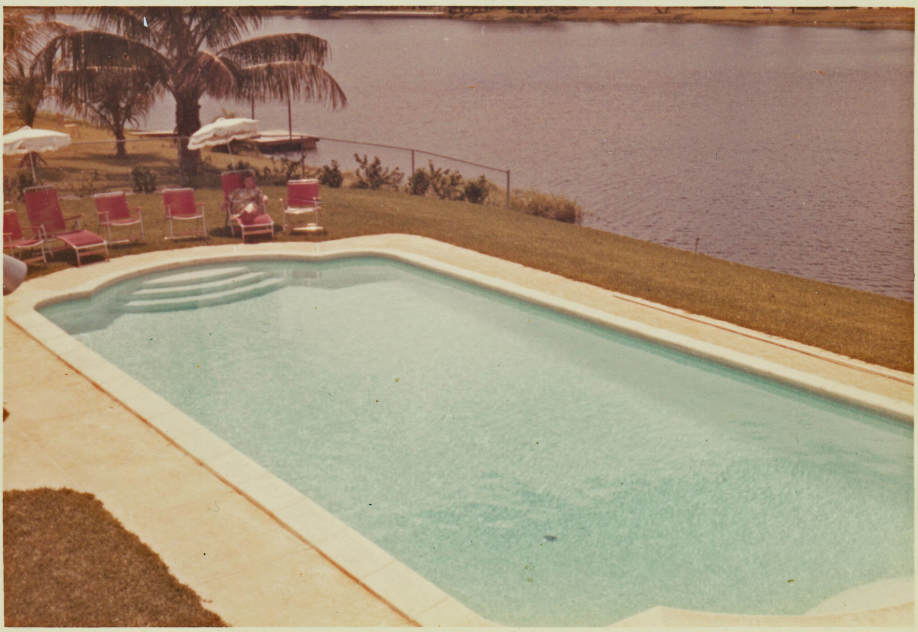

MAY • 62

NOV • 61 •

MAR • 61 •

MAR • 61

JUN • 62

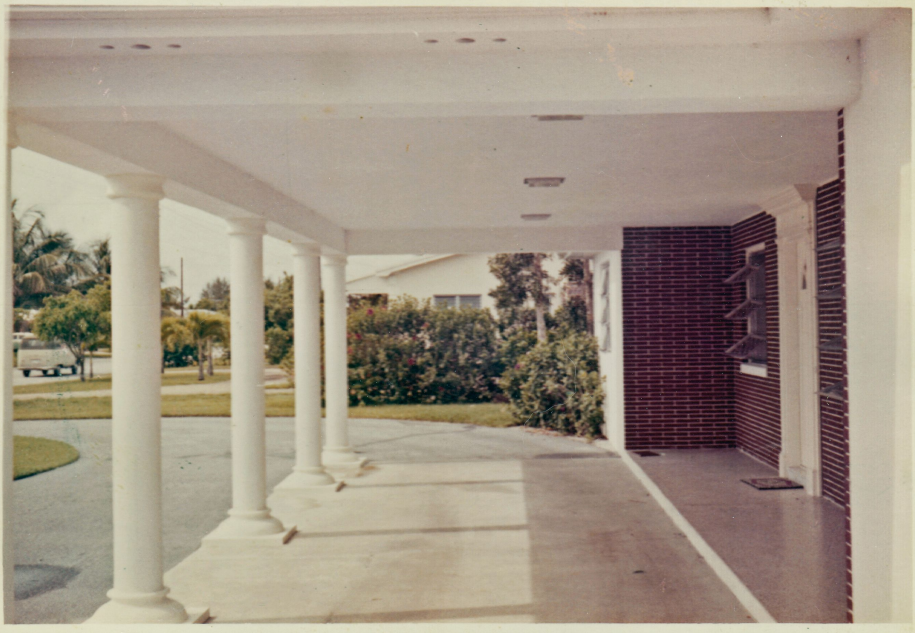

MAR • 61 •

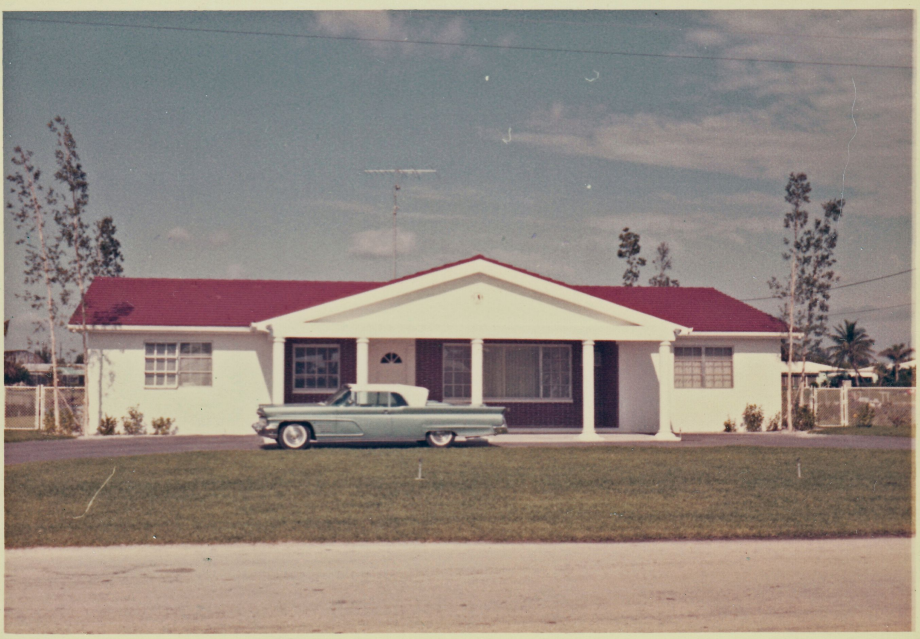

MAY • 62

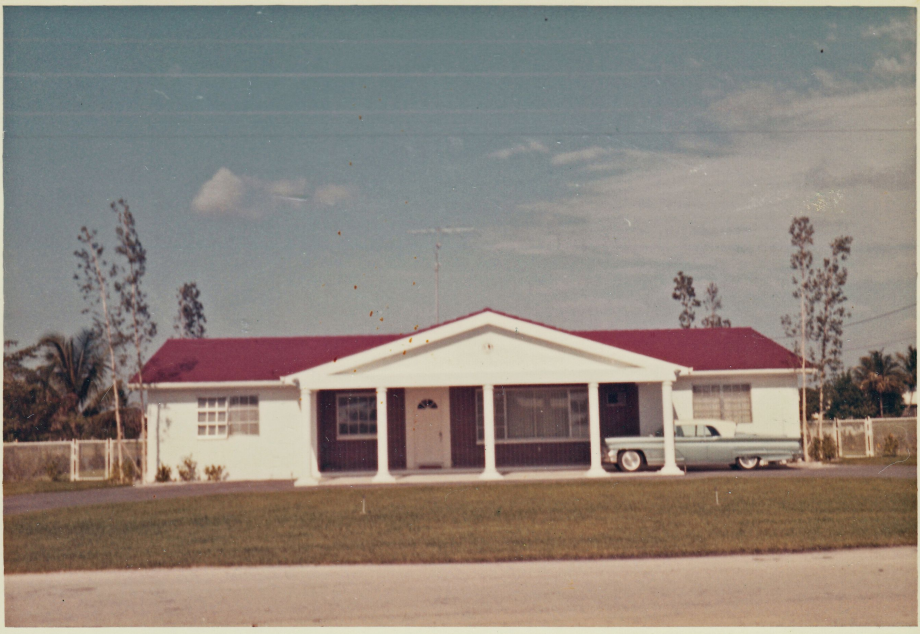

MAR • 61 •

JUN • 62

MAR • 61 •

JUL • 61 •

JUL • 61 •

• MAY • 62 •

MAY • 62 •

MAR • 61

MAR • 61

JUN • 62

MAR • 61 •

MAR • 61 •

MAY • 62

JUN • 61

• MAY • 62

• MAY • 62

• MAY • 62

MAY • 62 •

MAY • 62 •

MAR • 61

MAY • 62 •

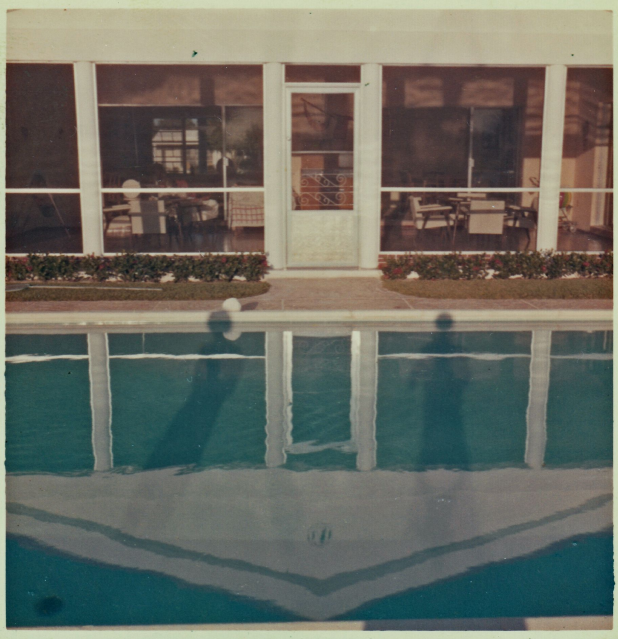
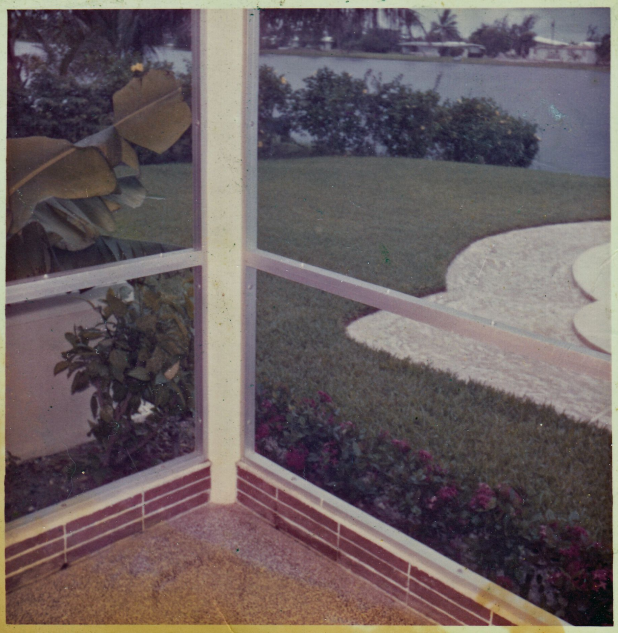
JUN • 62